



- # A5.01
-
- Scale: As Indicated

A5.01



9. BE ADVISED THAT SHOULD ANY PARTY, INCLUDING THE APPLICANT OR ANY SUBSEQUENT OWNER, APPLY FOR MORE THAN TWO (2) STANDARD FREEHOLD CONDOMINIUMS ENCOMPASSING ANY OR ALL OF THIS DEVELOPMENT OR MAKE AN APPLICATION THAT RESULTS IN A LAND DIVISION, STAFF MAY REQUIRE LEGAL ASSURANCES, INCLUDING BUT NOT LIMITED TO EASEMENTS, WITH RESPECT TO THE APPROVED SERVICES. SUCH ASSURANCES WILL BE DETERMINED AT THE TIME OF APPLICATION FOR CONDOMINIUM APPROVAL.



ONTARIO ASSOCIATION
OF
ARCHITECTS
Andrew Shields
ANDREW SHIELDS
LICENCE
7679



Sheet Title:

SOUTH PARTIAL
ELEVATION

Scale: As Indicated

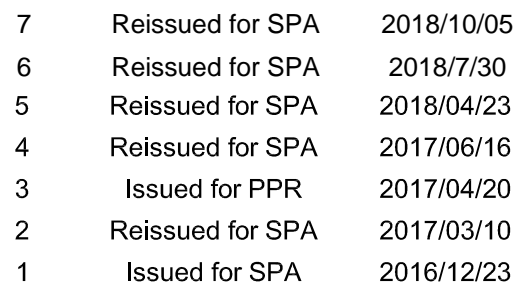
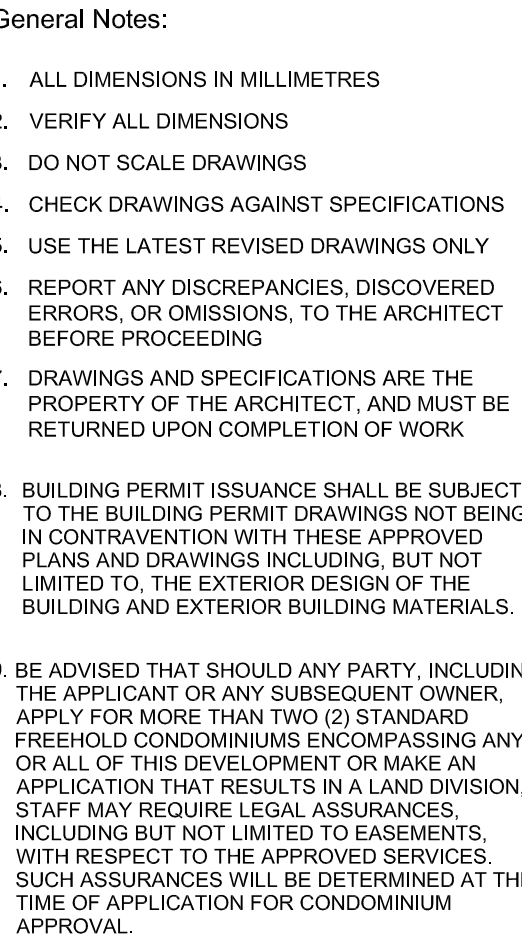

SCOTT
shields
ARCH

Scott Shields
Architects Inc.
24 Mercer Street
Toronto, ON
M 5 V 1 H 3
t. 416.924.2177
f. 416.924.7398

Project:
1926 Lakeshore
Boulevard West
Toronto, ON

| | |
|--------------------|-------|
| Project Number: | 21307 |
| Date First Issued: | |
| Drawn: | KK |
| Checked: | AS |
| Sheet No.: | |

Scale: As Indicated

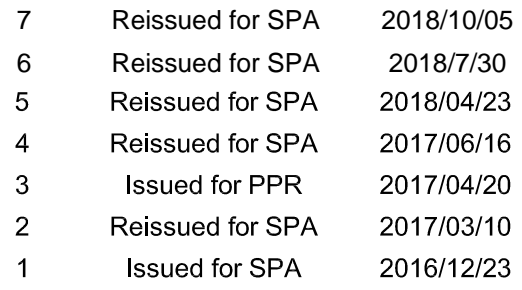
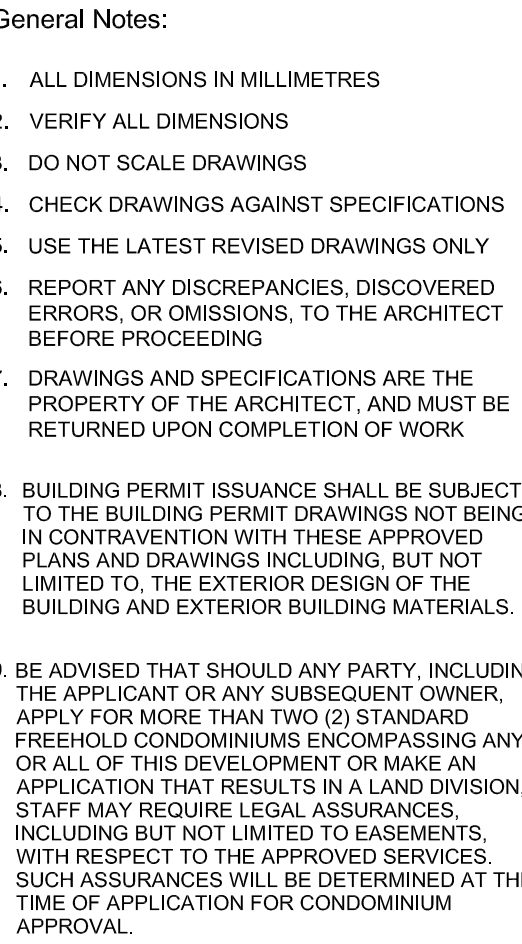

ONTARIO ASSOCIATION
OF
ARCHITECTS
Andrew Shields
ANDREW SHIELDS
LICENCE
7679

Client:

DF Lake Shore LP

Project:
1926 Lakeshore
Boulevard West
Toronto, ON

Sheet Title:

**SOUTH PARTIAL
ELEVATION**

| | |
|--------------------|-------|
| Project Number: | 21307 |
| Date First Issued: | |
| Drawn: | KK |
| Checked: | AS |
| Sheet No.: | |

A5.01c

Scale: As Indicated



- General Notes:
1. ALL DIMENSIONS IN MILLIMETRES
 2. VERIFY ALL DIMENSIONS
 3. DO NOT SCALE DRAWINGS
 4. CHECK DRAWINGS AGAINST SPECIFICATIONS
 5. USE THE LATEST REVISED DRAWINGS ONLY
 6. REPORT ANY DISCREPANCIES, DISCOVERED ERRORS, OR OMISSIONS, TO THE ARCHITECT BEFORE PROCEEDING
 7. DRAWINGS AND SPECIFICATIONS ARE THE PROPERTY OF THE ARCHITECT, AND MUST BE RETURNED UPON COMPLETION OF WORK
 8. BUILDING PERMIT ISSUANCE SHALL BE SUBJECT TO THE BUILDING PERMIT DRAWINGS NOT BEING IN CONTRAVENTION WITH THESE APPROVED PLANS AND DRAWINGS INCLUDING, BUT NOT LIMITED TO, THE EXTERIOR DESIGN OF THE BUILDING AND EXTERIOR BUILDING MATERIALS.
 9. BE ADVISED THAT SHOULD ANY PARTY, INCLUDING THE APPLICANT OR ANY SUBSEQUENT OWNER, APPLY FOR MORE THAN TWO (2) STANDARD FREEHOLD CONDOMINIUMS ENCOMPASSING ANY OR ALL OF THIS DEVELOPMENT OR MAKE AN APPLICATION THAT RESULTS IN A LAND DIVISION, STAFF MAY REQUIRE LEGAL ASSURANCES, INCLUDING BUT NOT LIMITED TO EASEMENTS, WITH RESPECT TO THE APPROVED SERVICES. SUCH ASSURANCES WILL BE DETERMINED AT THE TIME OF APPLICATION FOR CONDOMINIUM APPROVAL.

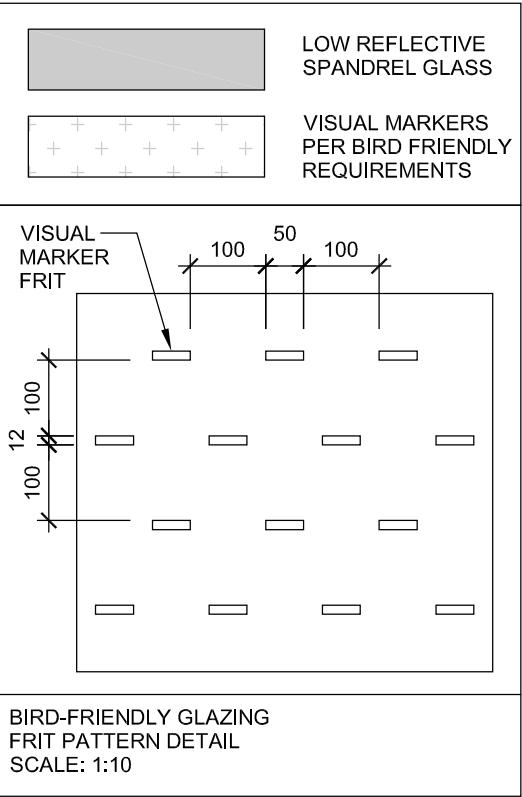

| | | |
|---|------------------|------------|
| 7 | Reissued for SPA | 2018/10/05 |
| 6 | Reissued for SPA | 2018/7/30 |
| 5 | Reissued for SPA | 2018/04/23 |
| 4 | Reissued for SPA | 2017/06/16 |
| 3 | Issued for PPR | 2017/04/20 |
| 2 | Reissued for SPA | 2017/03/10 |
| 1 | Issued for SPA | 2016/12/23 |

| No. | Issue | Date |
|-----|-------|------|
|-----|-------|------|



SCOTT SHIELDS ARCH Scott Shields Architects Inc.
24 Mercer Street
Toronto, ON
M 5 V 1 H 3
T: 416.924.2177
F: 416.924.7398

Client:
DF Lake Shore LP

Project:
1926 Lakeshore Boulevard West
Toronto, ON

Sheet Title:
SOUTH PARTIAL ELEVATION

| | |
|--------------------|-------|
| Project Number: | 21307 |
| Date First Issued: | |
| Drawn: | KK |
| Checked: | AS |
| Sheet No.: | |

A5.01d

Scale: As Indicated



- General Notes:
1. ALL DIMENSIONS IN MILLIMETRES
 2. VERIFY ALL DIMENSIONS
 3. DO NOT SCALE DRAWINGS
 4. CHECK DRAWINGS AGAINST SPECIFICATIONS
 5. USE THE LATEST REVISED DRAWINGS ONLY
 6. REPORT ANY DISCREPANCIES, DISCOVERED ERRORS, OR OMISSIONS, TO THE ARCHITECT BEFORE PROCEEDING
 7. DRAWINGS AND SPECIFICATIONS ARE THE PROPERTY OF THE ARCHITECT, AND MUST BE RETURNED UPON COMPLETION OF WORK
 8. BUILDING PERMIT ISSUANCE SHALL BE SUBJECT TO THE BUILDING PERMIT DRAWINGS NOT BEING IN CONTRAVENTION WITH THESE APPROVED PLANS AND DRAWINGS INCLUDING, BUT NOT LIMITED TO, THE EXTERIOR DESIGN OF THE BUILDING AND EXTERIOR BUILDING MATERIALS.
 9. BE ADVISED THAT SHOULD ANY PARTY, INCLUDING THE APPLICANT OR ANY SUBSEQUENT OWNER, APPLY FOR MORE THAN TWO (2) STANDARD FREEHOLD CONDOMINIUMS ENCOMPASSING ANY OR ALL OF THIS DEVELOPMENT OR MAKE AN APPLICATION THAT RESULTS IN A LAND DIVISION, STAFF MAY REQUIRE LEGAL ASSURANCES, INCLUDING BUT NOT LIMITED TO EASEMENTS, WITH RESPECT TO THE APPROVED SERVICES. SUCH ASSURANCES WILL BE DETERMINED AT THE TIME OF APPLICATION FOR CONDOMINIUM APPROVAL.

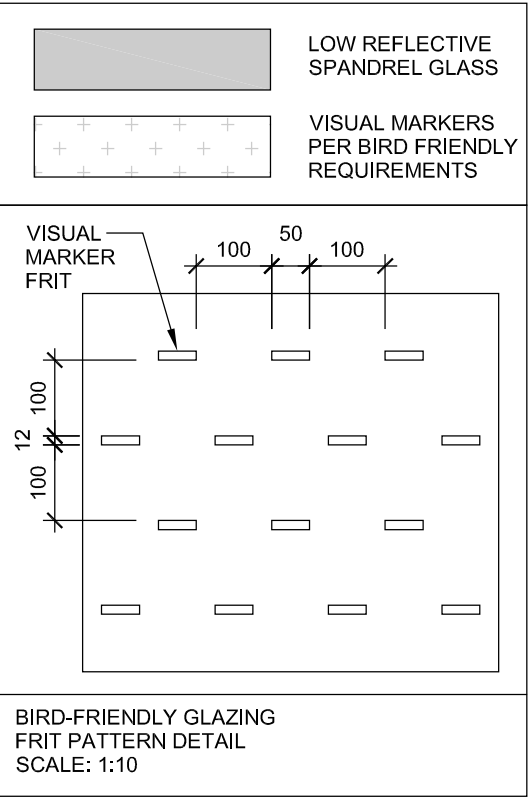

| | | |
|---|------------------|------------|
| 7 | Reissued for SPA | 2018/10/05 |
| 6 | Reissued for SPA | 2018/7/30 |
| 5 | Reissued for SPA | 2018/04/23 |
| 4 | Reissued for SPA | 2017/06/16 |
| 3 | Issued for PPR | 2017/04/20 |
| 2 | Reissued for SPA | 2017/03/10 |
| 1 | Issued for SPA | 2016/12/23 |

| No. | Issue | Date |
|-----|-------|------|
|-----|-------|------|



Client:
DF Lake Shore LP

Project:
**1926 Lakeshore
Boulevard West
Toronto, ON**

Sheet Title:
**SOUTH PARTIAL
ELEVATION**

| | |
|--------------------|-------|
| Project Number: | 21307 |
| Date First Issued: | |
| Drawn: | KK |
| Checked: | AS |
| Sheet No.: | |

A5.01e

Scale: As Indicated

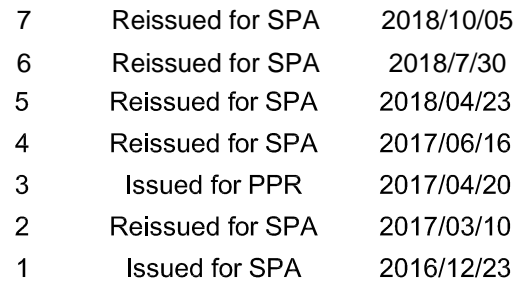
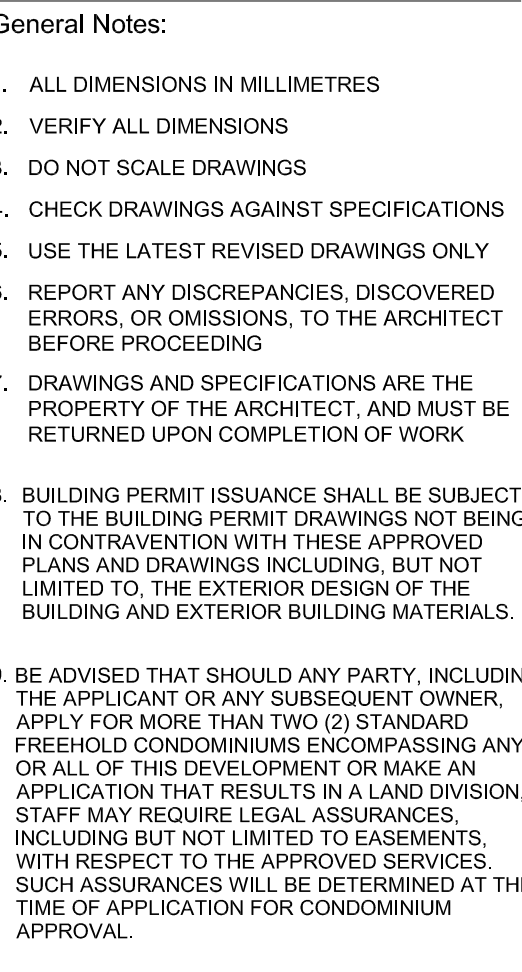

ONTARIO ASSOCIATION
OF
ARCHITECTS
Andrew Shields
ANDREW SHIELDS
LICENCE
7679



Sheet Title:

EAST PARTIAL
ELEVATION

| | |
|--------------------|-------|
| Project Number: | 21307 |
| Date First Issued: | |
| Drawn: | KK |
| Checked: | AS |
| Sheet No.: | |

A5.02a

Scale: As Indicated



- Scale: As Indicated

A5.03

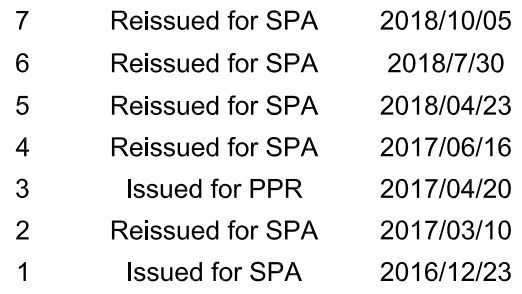
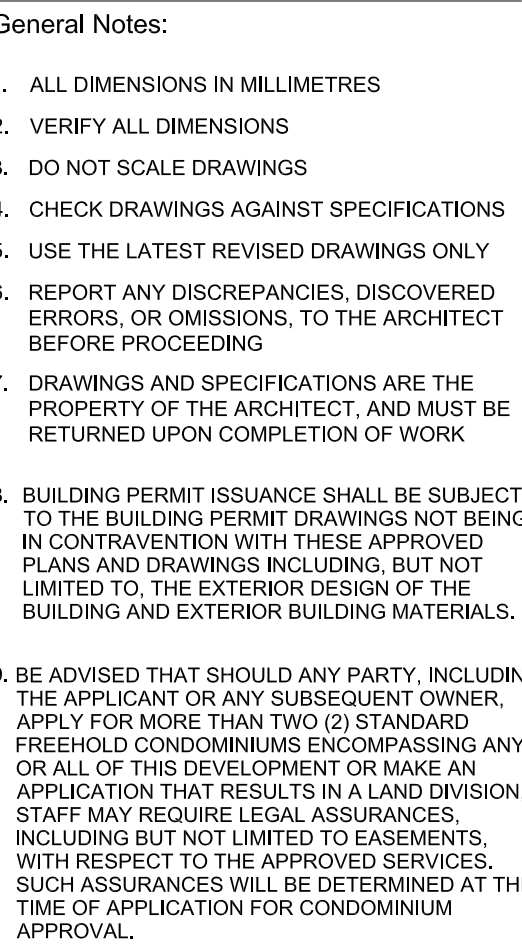

ONTARIO ASSOCIATION
 OF
 ARCHITECTS
Andrew Shields
 ANDREW SHIELDS
 LICENCE
 7679

Project:
1926 Lakeshore
Boulevard West
Toronto, ON

Sheet Title:

NORTH PARTIAL
ELEVATION

| | |
|--------------------|-------|
| Project Number: | 21307 |
| Date First Issued: | |
| Drawn: | KK |
| Checked: | AS |
| Sheet No.: | |

A5.03a

Scale: As Indicated

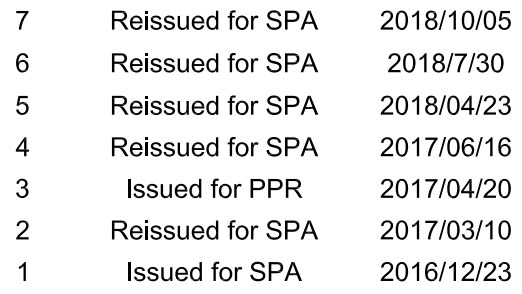
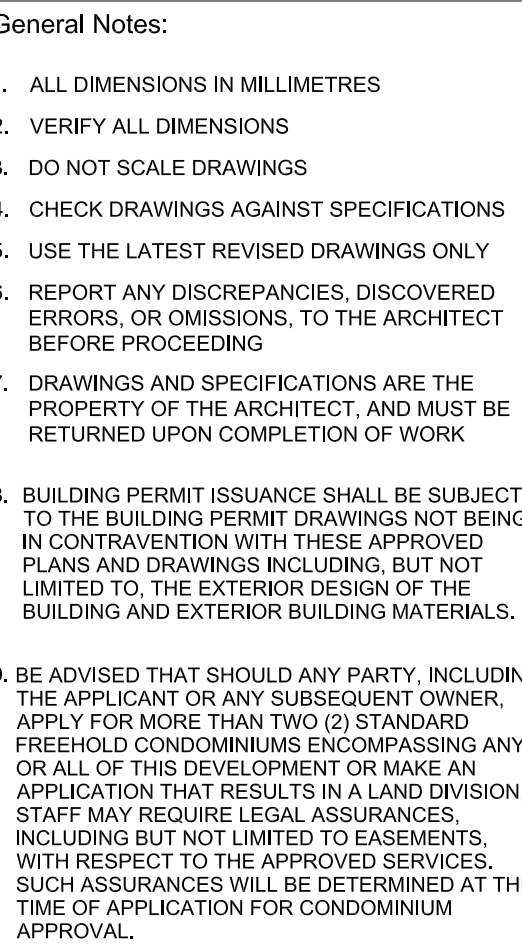

| No. | Issue | Date |
|-----|-------|------|
|-----|-------|------|



Project:

**1926 Lakeshore
Boulevard West**

Toronto, ON

Sheet Title:

NORTH PARTIAL
ELEVATION

| | |
|--------------------|-------|
| Project Number: | 21307 |
| Date First Issued: | |
| Drawn: | KK |
| Checked: | AS |
| Sheet No.: | |

A5.03b

Scale: As Indicated



9. BE ADVISED THAT SHOULD ANY PARTY, INCLUDING THE APPLICANT OR ANY SUBSEQUENT OWNER, APPLY FOR MORE THAN TWO (2) STANDARD FREEHOLD CONDOMINIUMS ENCOMPASSING ANY OR ALL OF THIS DEVELOPMENT OR MAKE AN APPLICATION THAT RESULTS IN A LAND DIVISION, STAFF MAY REQUIRE LEGAL ASSURANCES, INCLUDING BUT NOT LIMITED TO EASEMENTS, WITH RESPECT TO THE APPROVED SERVICES. SUCH ASSURANCES WILL BE DETERMINED AT THE TIME OF APPLICATION FOR CONDOMINIUM APPROVAL.

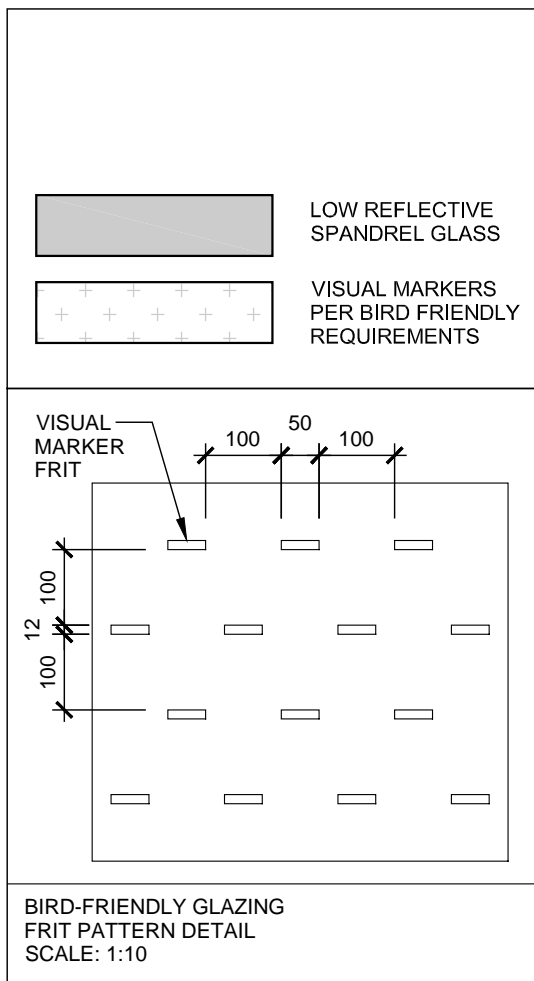

| | | |
|---|------------------|------------|
| 7 | Reissued for SPA | 2018/10/05 |
| 6 | Reissued for SPA | 2018/7/30 |
| 5 | Reissued for SPA | 2018/04/23 |
| 4 | Reissued for SPA | 2017/06/16 |
| 3 | Issued for PPR | 2017/04/20 |
| 2 | Reissued for SPA | 2017/03/10 |
| 1 | Issued for SPA | 2016/12/23 |

| No. | Issue | Date |
|-----|-------|------|
|-----|-------|------|



DF Lake Shore Ltd.

1926 Lakeshore
Boulevard West
Toronto, ON

WEST ELEVATION

| | |
|--------------------|-------|
| Project Number: | 21307 |
| Date First Issued: | |
| Drawn: | KK |
| Checked: | AS |
| Sheet No.: | |

A5.04

Scale: As Indicated



- General Notes:
1. ALL DIMENSIONS IN MILLIMETRES
 2. VERIFY ALL DIMENSIONS
 3. DO NOT SCALE DRAWINGS
 4. CHECK DRAWINGS AGAINST SPECIFICATIONS
 5. USE THE LATEST REVISED DRAWINGS ONLY
 6. REPORT ANY DISCREPANCIES, DISCOVERED ERRORS, OR OMISSIONS, TO THE ARCHITECT BEFORE PROCEEDING
 7. DRAWINGS AND SPECIFICATIONS ARE THE PROPERTY OF THE ARCHITECT, AND MUST BE RETURNED UPON COMPLETION OF WORK
 8. BUILDING PERMIT ISSUANCE SHALL BE SUBJECT TO THE BUILDING PERMIT DRAWINGS NOT BEING IN CONTRAVENTION WITH THESE APPROVED PLANS AND DRAWINGS INCLUDING, BUT NOT LIMITED TO, THE EXTERIOR DESIGN OF THE BUILDING AND EXTERIOR BUILDING MATERIALS.
 9. BE ADVISED THAT SHOULD ANY PARTY, INCLUDING THE APPLICANT OR ANY SUBSEQUENT OWNER, APPLY FOR MORE THAN TWO (2) STANDARD FREEHOLD CONDOMINIUMS ENCOMPASSING ANY OR ALL OF THIS DEVELOPMENT OR MAKE AN APPLICATION THAT RESULTS IN A LAND DIVISION, STAFF MAY REQUIRE LEGAL ASSURANCES, INCLUDING BUT NOT LIMITED TO EASEMENTS, WITH RESPECT TO THE APPROVED SERVICES. SUCH ASSURANCES WILL BE DETERMINED AT THE TIME OF APPLICATION FOR CONDOMINIUM APPROVAL.

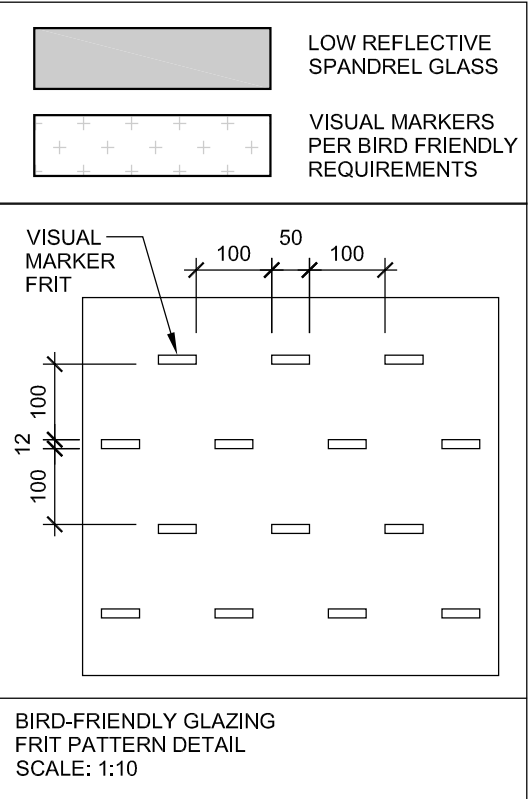

| | | |
|---|------------------|------------|
| 7 | Reissued for SPA | 2018/10/05 |
| 6 | Reissued for SPA | 2018/7/30 |
| 5 | Reissued for SPA | 2018/04/23 |
| 4 | Reissued for SPA | 2017/06/16 |
| 3 | Issued for PPR | 2017/04/20 |
| 2 | Reissued for SPA | 2017/03/10 |
| 1 | Issued for SPA | 2016/12/23 |

| No. | Issue | Date |
|-----|-------|------|
|-----|-------|------|



Client:

DF Lake Shore LP

Project:

1926 Lakeshore Boulevard West
Toronto, ON

Sheet Title:

WEST PARTIAL ELEVATION

| | |
|--------------------|-------|
| Project Number: | 21307 |
| Date First Issued: | |
| Drawn: | KK |
| Checked: | AS |
| Sheet No.: | |

A5.04a

Scale: As Indicated

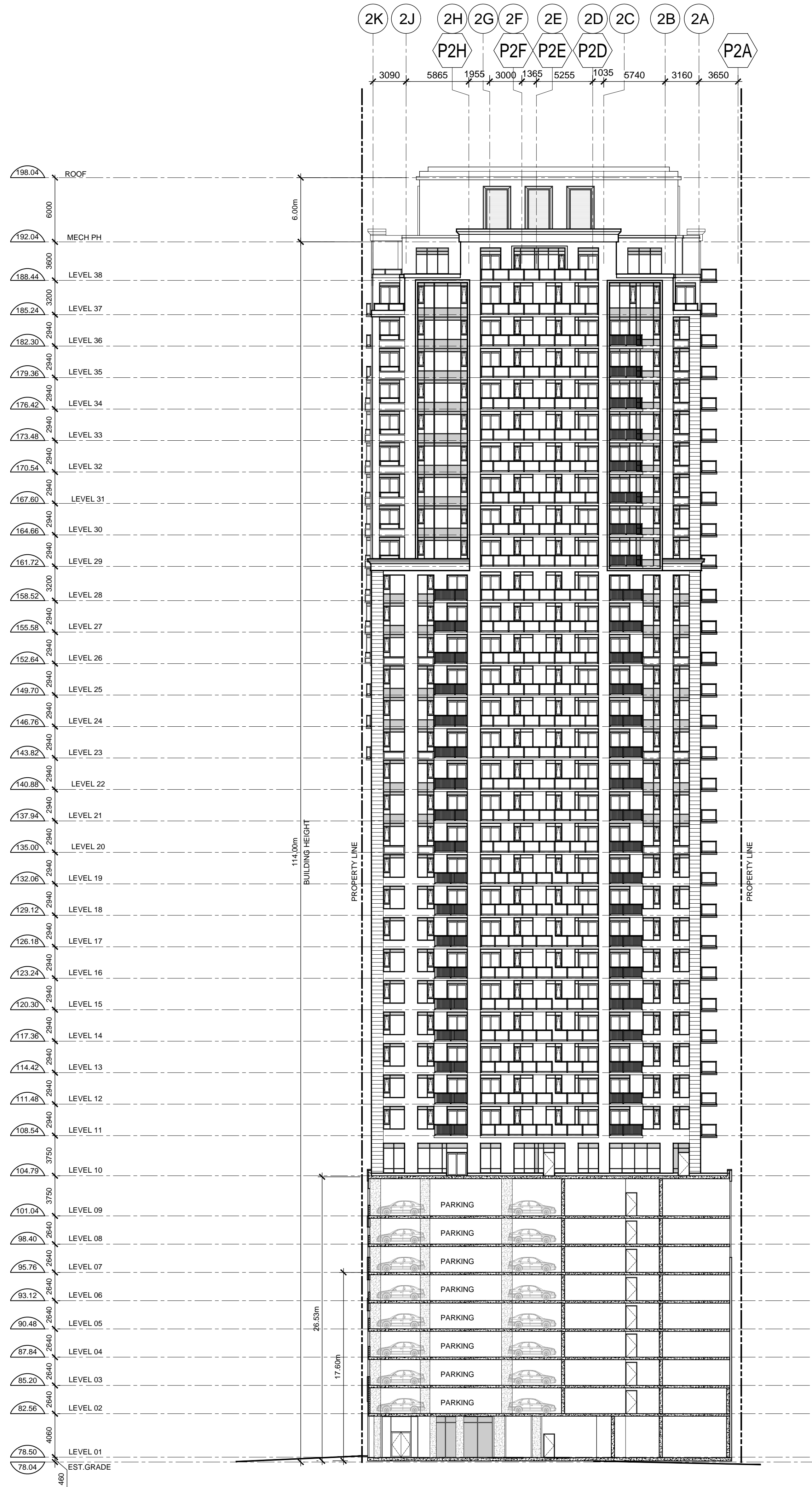
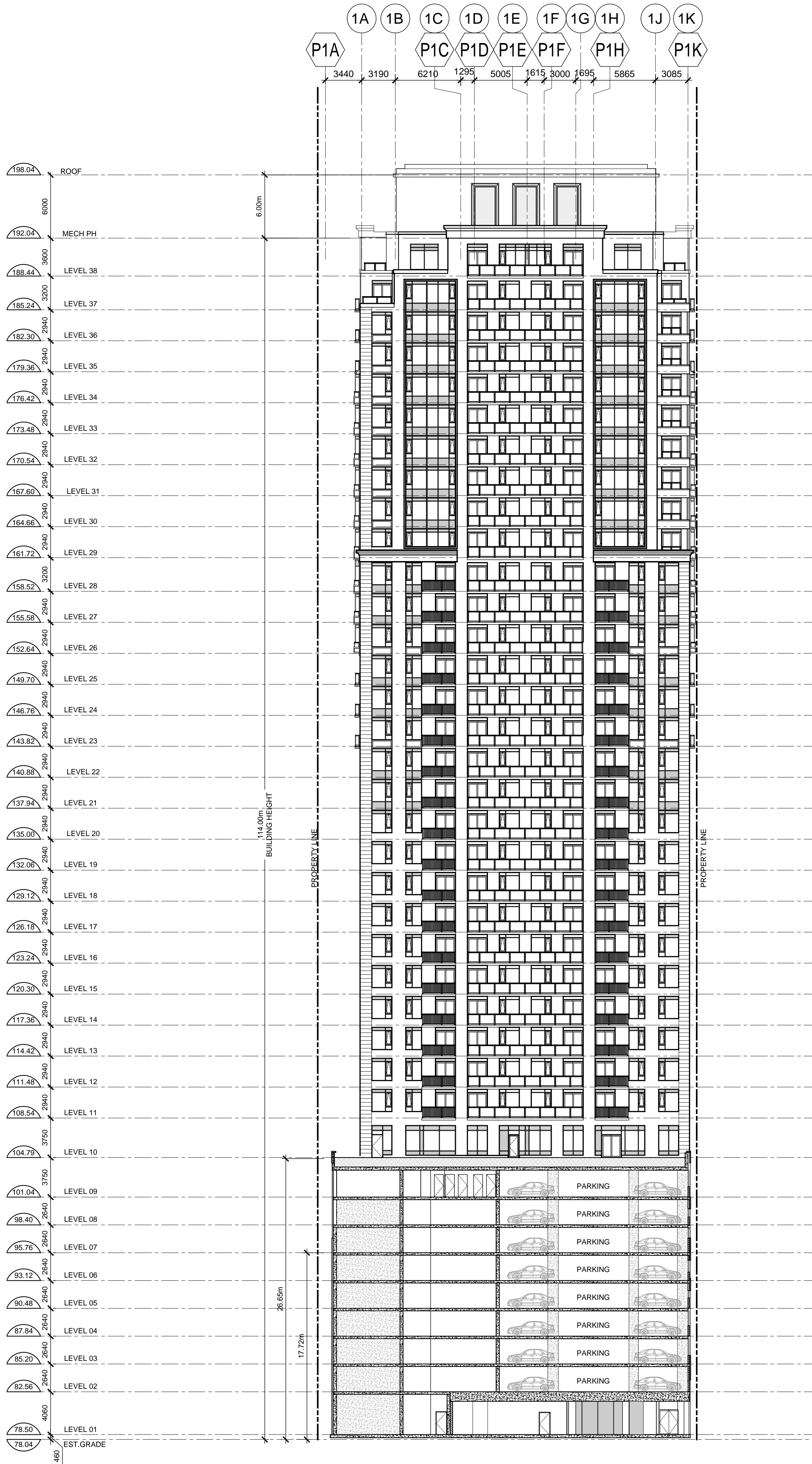

General Notes:

- ALL DIMENSIONS IN MILLIMETRES
- VERIFY ALL DIMENSIONS
- DO NOT SCALE DRAWINGS
- CHECK DRAWINGS AGAINST SPECIFICATIONS
- USE THE LATEST REVISED DRAWINGS ONLY
- REPORT ANY DISCREPANCIES, DISCOVERED ERRORS, OR OMISSIONS, TO THE ARCHITECT BEFORE PROCEEDING
- DRAWINGS AND SPECIFICATIONS ARE THE PROPERTY OF THE ARCHITECT, AND MUST BE RETURNED UPON COMPLETION OF WORK
- BUILDING PERMIT ISSUANCE SHALL BE SUBJECT TO THE BUILDING PERMIT DRAWINGS NOT BEING IN CONTRAVENTION WITH THESE APPROVED PLANS AND DRAWINGS INCLUDING, BUT NOT LIMITED TO, THE EXTERIOR DESIGN OF THE BUILDING AND EXTERIOR BUILDING MATERIALS.
- BE ADVISED THAT SHOULD ANY PARTY, INCLUDING THE APPLICANT OR ANY SUBSEQUENT OWNER, APPLY FOR MORE THAN TWO (2) STANDARD FREEHOLD CONDOMINIUMS ENCOMPASSING ANY OR ALL OF THIS DEVELOPMENT OR MAKE AN APPLICATION THAT RESULTS IN A LAND DIVISION, STAFF MAY REQUIRE LEGAL ASSURANCES, INCLUDING BUT NOT LIMITED TO EASEMENTS, WITH RESPECT TO THE APPROVED SERVICES. SUCH ASSURANCES WILL BE DETERMINED AT THE TIME OF APPLICATION FOR CONDOMINIUM APPROVAL.

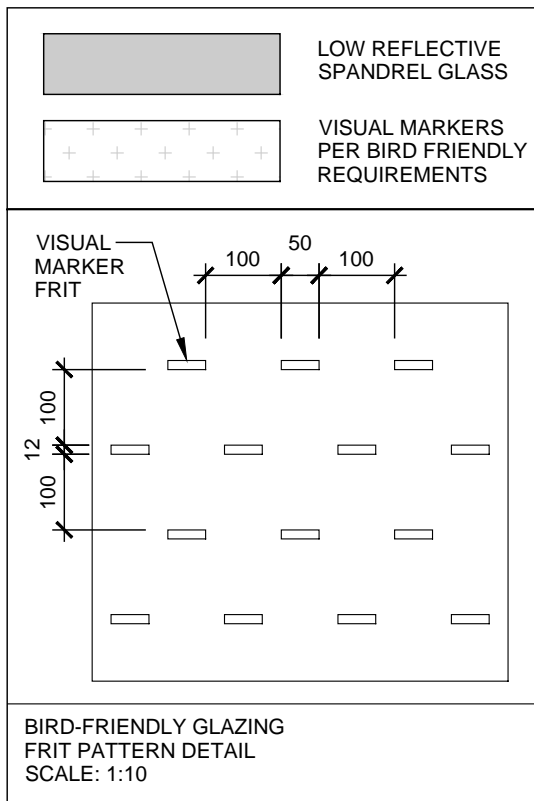

| | | |
|---|------------------|------------|
| 7 | Reissued for SPA | 2018/10/05 |
| 6 | Reissued for SPA | 2018/7/30 |
| 5 | Reissued for SPA | 2018/04/23 |
| 4 | Reissued for SPA | 2017/06/16 |
| 3 | Issued for PPR | 2017/04/20 |
| 2 | Reissued for SPA | 2017/03/10 |
| 1 | Issued for SPA | 2016/12/23 |

| No. | Issue | Date |
|-----|-------|------|
|-----|-------|------|



SCOTT shields ARCH
Scott Shields Architects Inc.
24 Mercer Street
Toronto, ON
M5V 1H3
t. 416.924.2177
f. 416.924.7398

Client:

DF Lake Shore Ltd.

Project:

1926 Lakeshore
Boulevard West
Toronto, ON

Sheet Title:

TOWER INTERIOR
ELEVATIONS

Project Number: 21307

Date First Issued:

Drawn: KK

Checked: AS

Sheet No.:

A5.05
Scale: As Indicated



2 OVERHEAD DOOR DESIGN EXAMPLES
NTS

General Notes:

1. ALL DIMENSIONS IN MILLIMETRES
2. VERIFY ALL DIMENSIONS
3. DO NOT SCALE DRAWINGS
4. CHECK DRAWINGS AGAINST SPECIFICATIONS
5. USE THE LATEST REVISED DRAWINGS ONLY
6. REPORT ANY DISCREPANCIES, DISCOVERED ERRORS, OR OMISSIONS, TO THE ARCHITECT BEFORE PROCEEDING
7. DRAWINGS AND SPECIFICATIONS ARE THE PROPERTY OF THE ARCHITECT, AND MUST BE RETURNED UPON COMPLETION OF WORK
8. BUILDING PERMIT ISSUANCE SHALL BE SUBJECT TO THE BUILDING PERMIT DRAWINGS NOT BEING IN CONTRAVENTION WITH THESE APPROVED PLANS AND DRAWINGS INCLUDING, BUT NOT LIMITED TO, THE EXTERIOR DESIGN OF THE BUILDING AND EXTERIOR BUILDING MATERIALS.
9. BE ADVISED THAT SHOULD ANY PARTY, INCLUDING THE APPLICANT OR ANY SUBSEQUENT OWNER, APPLY FOR MORE THAN TWO (2) STANDARD FREEHOLD CONDOMINIUMS ENCOMPASSING ANY OR ALL OF THIS DEVELOPMENT OR MAKE AN APPLICATION THAT RESULTS IN A LAND DIVISION, STAFF MAY REQUIRE LEGAL ASSURANCES, INCLUDING BUT NOT LIMITED TO EASEMENTS, WITH RESPECT TO THE APPROVED SERVICES. SUCH ASSURANCES WILL BE DETERMINED AT THE TIME OF APPLICATION FOR CONDOMINIUM APPROVAL.



1 BUILDING MATERIAL BOARD
NTS

| | | |
|---|------------------|------------|
| 7 | Reissued for SPA | 2018/10/05 |
| 6 | Reissued for SPA | 2018/7/30 |
| 5 | Reissued for SPA | 2018/04/23 |
| 4 | Reissued for SPA | 2017/06/16 |
| 3 | Issued for PPR | 2017/04/20 |
| 2 | Reissued for SPA | 2017/03/10 |
| 1 | Issued for SPA | 2016/12/23 |

| No. | Issue | Date |
|-----|-------|------|
|-----|-------|------|



Client:
DF Lake Shore Ltd.

Project:
1926 Lakeshore
Boulevard West
Toronto, ON

Sheet Title:
BUILDING MATERIAL
BOARD & OVERHEAD
DOOR EXAMPLES

Project Number: 21307
Date First Issued:
Drawn: KK
Checked: AS
Sheet No.:

A5.06
Scale: As Indicated

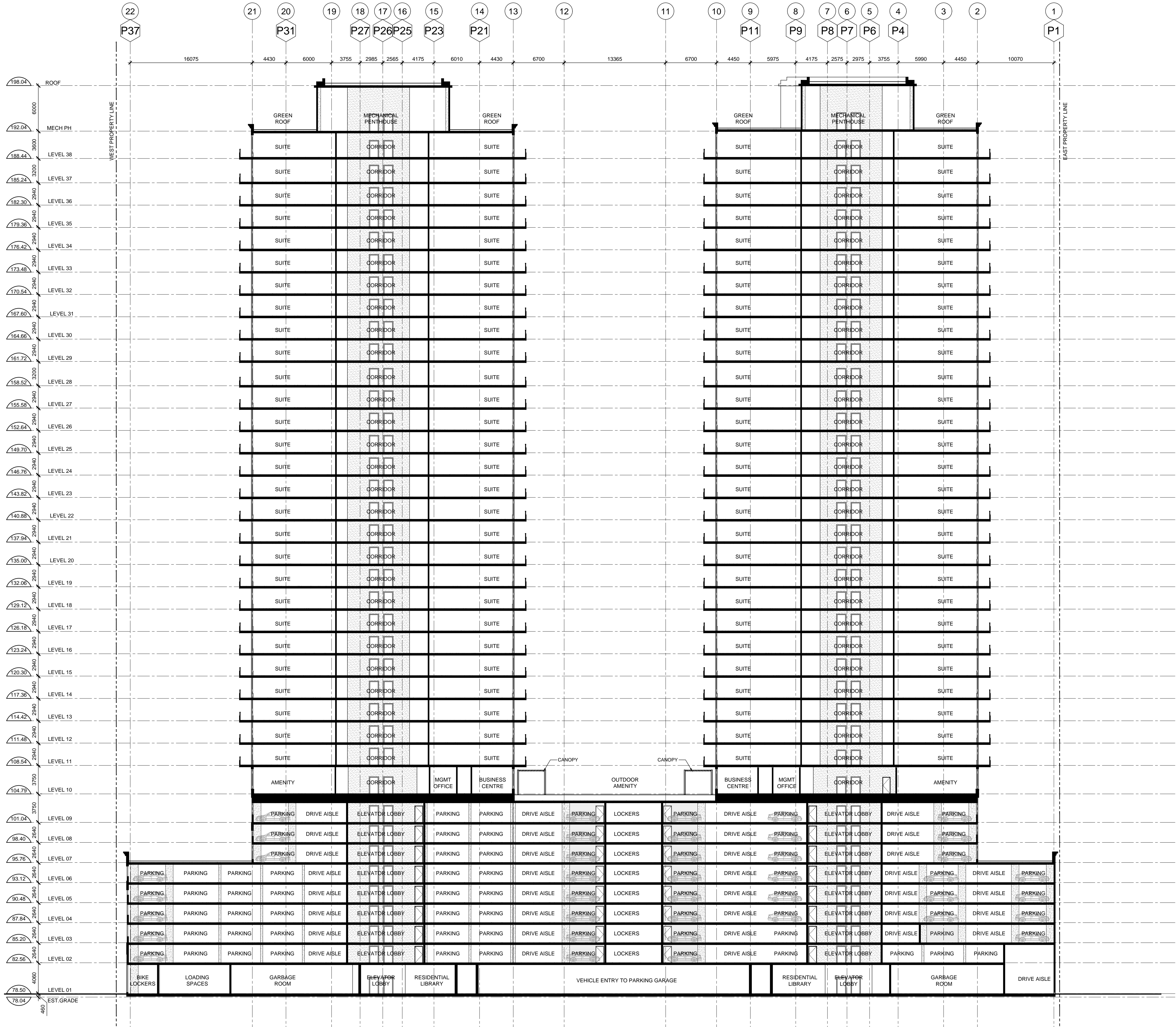

- General Notes:
1. ALL DIMENSIONS IN MILLIMETRES
 2. VERIFY ALL DIMENSIONS
 3. DO NOT SCALE DRAWINGS
 4. CHECK DRAWINGS AGAINST SPECIFICATIONS
 5. USE THE LATEST REVISED DRAWINGS ONLY
 6. REPORT ANY DISCREPANCIES, DISCOVERED ERRORS, OR OMISSIONS, TO THE ARCHITECT BEFORE PROCEEDING
 7. DRAWINGS AND SPECIFICATIONS ARE THE PROPERTY OF THE ARCHITECT, AND MUST BE RETURNED UPON COMPLETION OF WORK
 8. BUILDING PERMIT ISSUANCE SHALL BE SUBJECT TO THE BUILDING PERMIT DRAWINGS NOT BEING IN CONTRAVENTION WITH THESE APPROVED PLANS AND DRAWINGS INCLUDING, BUT NOT LIMITED TO, THE EXTERIOR DESIGN OF THE BUILDING AND EXTERIOR BUILDING MATERIALS.
 9. BE ADVISED THAT SHOULD ANY PARTY, INCLUDING THE APPLICANT OR ANY SUBSEQUENT OWNER, APPLY FOR MORE THAN TWO (2) STANDARD FREEHOLD CONDOMINIUMS ENCOMPASSING ANY OR ALL OF THIS DEVELOPMENT OR MAKE AN APPLICATION THAT RESULTS IN A LAND DIVISION, STAFF MAY REQUIRE LEGAL ASSURANCES, INCLUDING BUT NOT LIMITED TO EASEMENTS, WITH RESPECT TO THE APPROVED SERVICES. SUCH ASSURANCES WILL BE DETERMINED AT THE TIME OF APPLICATION FOR CONDOMINIUM APPROVAL.

| | | |
|---|------------------|------------|
| 7 | Reissued for SPA | 2018/10/05 |
| 6 | Reissued for SPA | 2018/7/30 |
| 5 | Reissued for SPA | 2018/04/23 |
| 4 | Reissued for SPA | 2017/06/16 |
| 3 | Issued for PPR | 2017/04/20 |
| 2 | Reissued for SPA | 2017/03/10 |
| 1 | Issued for SPA | 2016/12/23 |

| No. | Issue | Date |
|-----|-------|------|
|-----|-------|------|



Client:
DF Lake Shore Ltd.

Project:
1926 Lakeshore
Boulevard West
Toronto, ON

Sheet Title:
BUILDING SECTION

Project Number: 21307
Date First Issued:
Drawn: KK
Checked: AS
Sheet No.:

A6.01
Scale: As Indicated



Scale: As Indicated

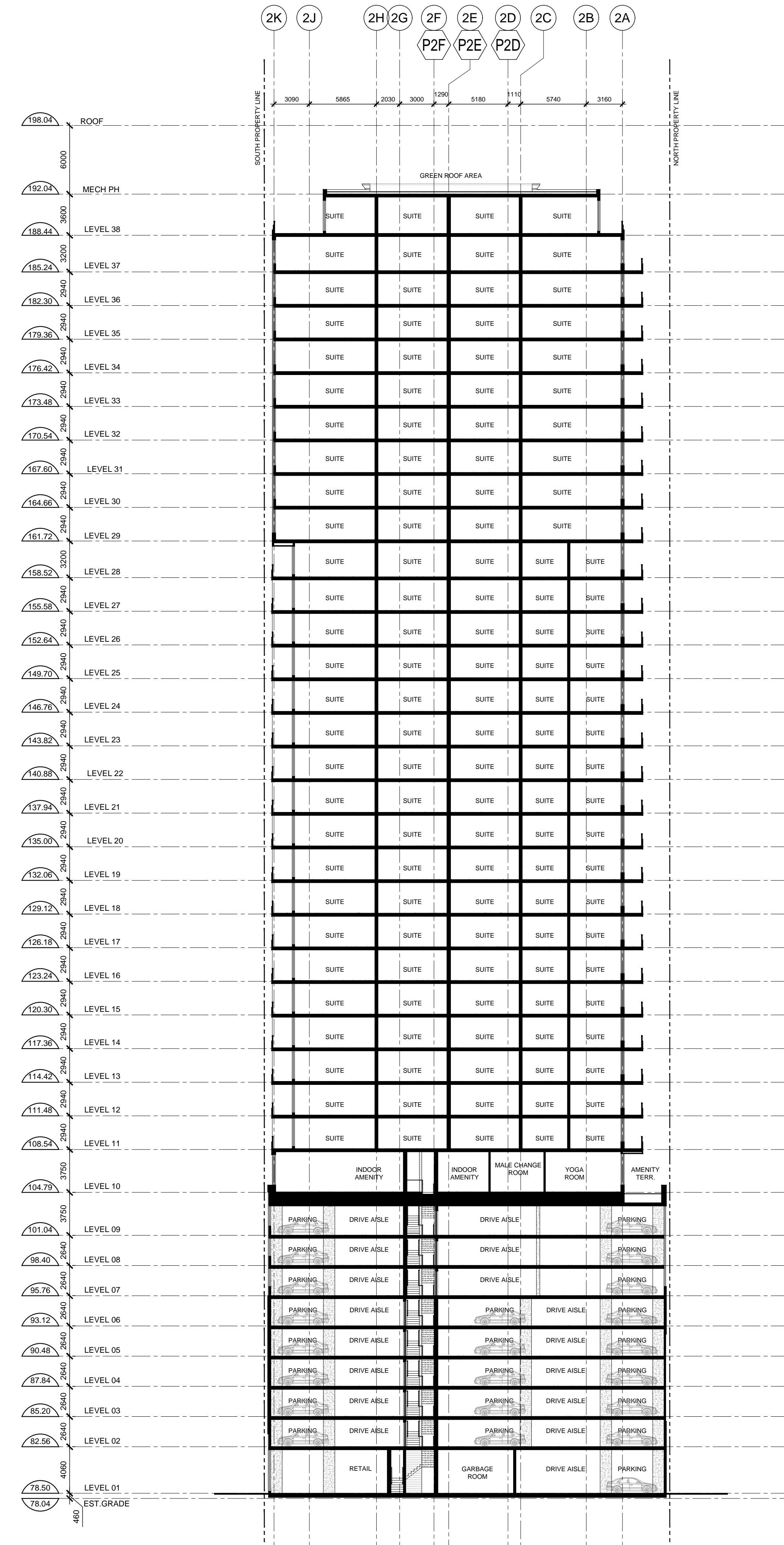

- General Notes:
1. ALL DIMENSIONS IN MILLIMETRES
 2. VERIFY ALL DIMENSIONS
 3. DO NOT SCALE DRAWINGS
 4. CHECK DRAWINGS AGAINST SPECIFICATIONS
 5. USE THE LATEST REVISED DRAWINGS ONLY
 6. REPORT ANY DISCREPANCIES, DISCOVERED ERRORS, OR OMISSIONS, TO THE ARCHITECT BEFORE PROCEEDING
 7. DRAWINGS AND SPECIFICATIONS ARE THE PROPERTY OF THE ARCHITECT, AND MUST BE RETURNED UPON COMPLETION OF WORK
 8. BUILDING PERMIT ISSUANCE SHALL BE SUBJECT TO THE BUILDING PERMIT DRAWINGS NOT BEING IN CONTRAVENTION WITH THESE APPROVED PLANS AND DRAWINGS INCLUDING, BUT NOT LIMITED TO, THE EXTERIOR DESIGN OF THE BUILDING AND EXTERIOR BUILDING MATERIALS.

9. BE ADVISED THAT SHOULD ANY PARTY, INCLUDING THE APPLICANT OR ANY SUBSEQUENT OWNER, APPLY FOR MORE THAN TWO (2) STANDARD FREEHOLD CONDOMINIUMS ENCOMPASSING ANY OR ALL OF THIS DEVELOPMENT OR MAKE AN APPLICATION THAT RESULTS IN A LAND DIVISION, STAFF MAY REQUIRE LEGAL ASSURANCES, INCLUDING BUT NOT LIMITED TO EASEMENTS, WITH RESPECT TO THE APPROVED SERVICES. SUCH ASSURANCES WILL BE DETERMINED AT THE TIME OF APPLICATION FOR CONDOMINIUM APPROVAL.

| | | |
|---|------------------|------------|
| 7 | Reissued for SPA | 2018/10/05 |
| 6 | Reissued for SPA | 2018/7/30 |
| 5 | Reissued for SPA | 2018/04/23 |
| 4 | Reissued for SPA | 2017/06/16 |
| 3 | Issued for PPR | 2017/04/20 |
| 2 | Reissued for SPA | 2017/03/10 |
| 1 | Issued for SPA | 2016/12/23 |

| No. | Issue | Date |
|-----|-------|------|
|-----|-------|------|



SCOTT SHIELDS ARCH Scott Shields Architects Inc. 24 Mercer Street Toronto, ON M5V 1H3 t. 416.924.2177 f. 416.924.7398

Client:

DF Lake Shore Ltd.

Project:

1926 Lakeshore Boulevard West
Toronto, ON

Sheet Title:

BUILDING SECTION

Project Number: 21307

Date First Issued:

Drawn: KK

Checked: AS

Sheet No.:

A6.03

Scale: As Indicated

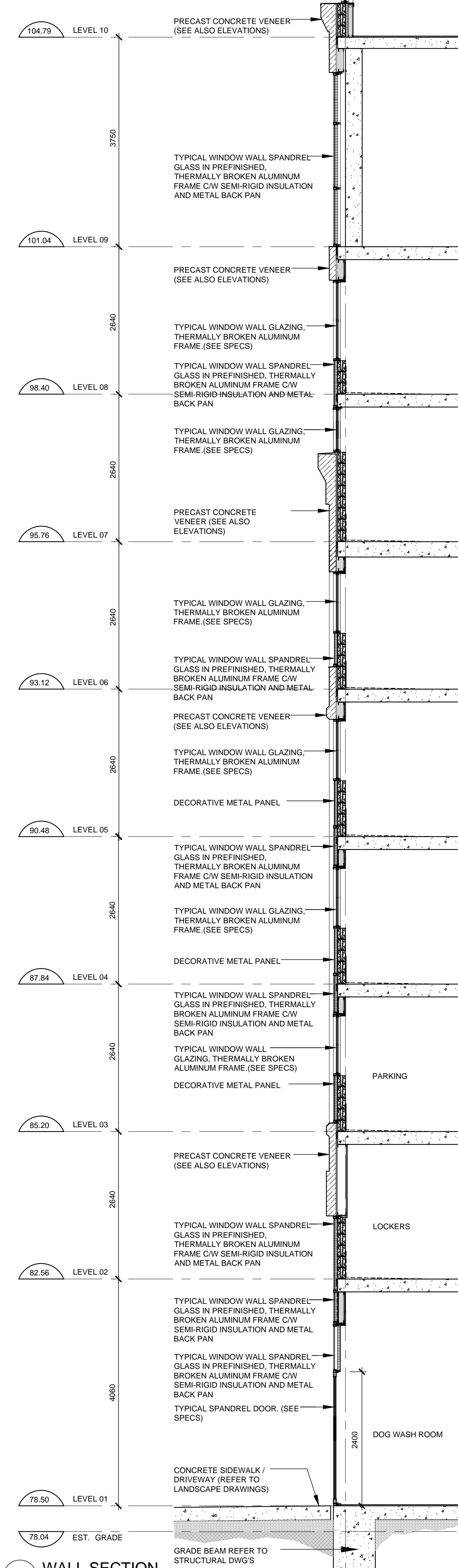

- General Notes:
1. ALL DIMENSIONS IN MILLIMETRES
 2. VERIFY ALL DIMENSIONS
 3. DO NOT SCALE DRAWINGS
 4. CHECK DRAWINGS AGAINST SPECIFICATIONS
 5. USE THE LATEST REVISED DRAWINGS ONLY
 6. REPORT ANY DISCREPANCIES, DISCOVERED ERRORS, OR OMISSIONS, TO THE ARCHITECT BEFORE PROCEEDING
 7. DRAWINGS AND SPECIFICATIONS ARE THE PROPERTY OF THE ARCHITECT, AND MUST BE RETURNED UPON COMPLETION OF WORK
 8. BUILDING PERMIT ISSUANCE SHALL BE SUBJECT TO THE BUILDING PERMIT DRAWINGS NOT BEING IN CONTRAVENTION WITH THESE APPROVED PLANS AND DRAWINGS INCLUDING, BUT NOT LIMITED TO, THE EXTERIOR DESIGN OF THE BUILDING AND EXTERIOR BUILDING MATERIALS.
 9. BE ADVISED THAT SHOULD ANY PARTY, INCLUDING THE APPLICANT OR ANY SUBSEQUENT OWNER, APPLY FOR MORE THAN TWO (2) STANDARD FREEHOLD CONDOMINIUMS ENCOMPASSING ANY OR ALL OF THIS DEVELOPMENT OR MAKE AN APPLICATION THAT RESULTS IN A LAND DIVISION, STAFF MAY REQUIRE LEGAL ASSURANCES, INCLUDING BUT NOT LIMITED TO EASEMENTS, WITH RESPECT TO THE APPROVED SERVICES. SUCH ASSURANCES WILL BE DETERMINED AT THE TIME OF APPLICATION FOR CONDOMINIUM APPROVAL.

| | | |
|---|------------------|------------|
| 7 | Reissued for SPA | 2018/10/05 |
| 6 | Reissued for SPA | 2018/7/30 |
| 5 | Reissued for SPA | 2018/04/23 |
| 4 | Reissued for SPA | 2017/06/16 |
| 3 | Issued for PPR | 2017/04/20 |
| 2 | Reissued for SPA | 2017/03/10 |
| 1 | Issued for SPA | 2016/12/23 |

| No. | Issue | Date |
|-----|-------|------|
|-----|-------|------|



SCOTT
shields
ARCH

Scott Shields
Architects Inc.
24 Mercer Street
Toronto, ON
M 5 V 1 H 3
t. 416.924.2177
f. 416.924.7398

Client:

DF Lake Shore Ltd.

Project:

1926 Lakeshore
Boulevard West
Toronto, ON

Sheet Title:

WALL SECTION

| | |
|--------------------|-------|
| Project Number: | 21307 |
| Date First Issued: | |
| Drawn: | KK |
| Checked: | AS |
| Sheet No.: | |

A7.01

| | |
|--------|--------------|
| Scale: | As Indicated |
|--------|--------------|